

# REGISTRATION FORM

Name \_\_\_\_\_

Hospital/ Clinic \_\_\_\_\_

Mobile \_\_\_\_\_

Email \_\_\_\_\_

## Payment

Registration Fee: RM 400

1. Payment by cheque:

Enclose my Cheque No. \_\_\_\_\_

Issued in favor of YAYASAN ORTOPEDIK

2. Bank transfer to:

Name of Account: YAYASAN ORTOPEDIK

Name of Bank: Maybank Islamic

Account Number: 5-64351504180

\*You may print this form from:

1. MOA website: [www.moa-home.com](http://www.moa-home.com)

2. MSS website: [www.mss.org.my](http://www.mss.org.my)

Please send Registration Form with proof of payment/cheque to:

Norazizah Awang

NOCERAL, Department of Orthopaedic Surgery

Faculty of Medicine, University of Malaya

50603 Kuala Lumpur, Malaysia

Tel: 03-79492061

Email: [norazizah@ummc.edu.my](mailto:norazizah@ummc.edu.my)

*'It is our greatest pleasure to welcome you to this UM Spine Instructional Course. This course is designed for orthopaedic trainees as well as medical doctors who are interested spine service. The lecture topics of this course are designed to cover the basic principle and essential knowledge in spine surgery. We have also dedicated a workshop session i.e. clinical examination and discussion, where the trainee will be thought on the details clinical examination technique. During these two days, we hope that you will gain invaluable knowledge as well as sharpen your examination skills'*

**Professor Dr Kwan Mun Keong**  
Organising Chairman



# Spine Instructional Course 2016

Date: 23<sup>rd</sup>-24<sup>th</sup> July 2016  
(Saturday & Sunday)

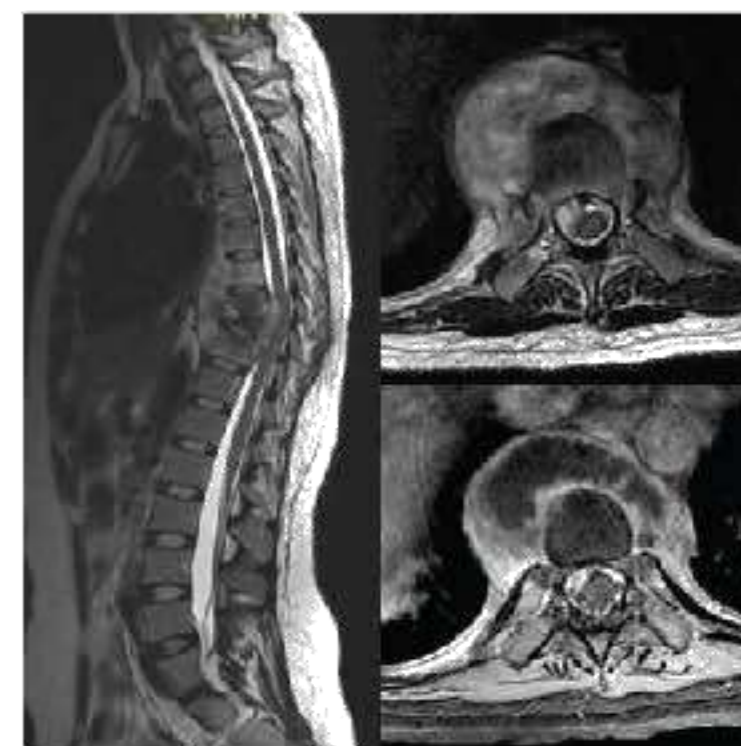

Venue:

Auditorium, 13<sup>th</sup> Floor, Menara Selatan  
University of Malaya Medical Centre

Organized by



**NOCERAL** Official Organiser of the 13th International Spine Research Unit

**Spine Research Unit**

Supported by



## SPEAKERS



**Professor Dr Kwan Mun Keong**  
Orthopaedic Spine Consultant  
University Malaya Medical Centre, Malaysia



**Associate Professor Dr Chris Chan Yin Wei**  
Orthopaedic Spine Consultant  
University Malaya Medical Centre, Malaysia



**Dr Chiu Chee Kidd**  
Orthopaedic Spine Consultant  
University Malaya Medical Centre, Malaysia



**Dr Lee Chee Kean**  
Orthopaedic Spine Consultant  
University Malaya Medical Centre, Malaysia



**Associate Professor Dr Sabarul Afian Mokhtar**  
Department of Orthopaedic & Trauma  
Faculty of Medicine, UKM Medical Center



**Associate Professor Dr Abdul Halim Yusof**  
Department of Orthopaedic  
School of Medical Sciences, USM



**Dato' Dr Fazir Mohamad**  
Department of Orthopaedic & Traumatology  
Hospital Kuala Lumpur



**Associate Professor Dr Nazirah Hasnan**  
Department of Rehabilitation  
Faculty of Medicine, UM

## PROGRAMME

- 0730-0750 Registration
- 0750-0755 Welcoming Speech of Organizing Chairman
- 0755-0800 Welcoming Speech of Dean of Faculty of Medicine, UM

### Day 1

#### Module 1: Basic Pathophysiology and Radiology in Spine

- 0800-0830 Pathophysiology of Degenerative Disc & Management of Back Pain  
Professor Dr Kwan Mun Keong
- 0830-0900 Basic Radiographs in Spine Surgery  
Associate Professor Dr Chris Chan Yin Wei
- 0900-0930 MRI Lumbosacral Spine for DDD Made Easy for Master Trainees  
Professor Dr Kwan Mun Keong
- 0930-1000 MRI Cervical Made Easy for Master Trainees  
Dr Lee Chee Kean
- 1000-1030 Tea Break

#### Module 2: Clinical Approaches to Common Presentations

- 1030-1100 Approach to Patients with Cervical Radiculopathy  
Dato' Dr Fazir Mohamad
- 1100-1130 Approach to Patients with Lumbar Radiculopathy  
Dr Chiu Chee Kidd
- 1130-1200 Approach to Patients with Cervical Myelopathy  
Associate Professor Dr Sabarul Afian Mokhtar
- 1200-1230 Approach to Lumbar Spinal Stenosis  
Associate Professor Dr Abdul Halim Yusof
- 1230-1300 Lunch Symposium (MSD)
- 1430-1700 Clinical Examination Workshop  
Various Exam Cases  
Professor Dr Kwan Mun Keong  
Associate Professor Dr Chris Chan Yin Wei  
Dato' Dr Fazir Mohamad  
Associate Professor Dr Abdul Halim Yusof  
Associate Professor Dr Sabarul Afian Mokhtar

### Day 2

#### Module 3: Updates on Current Spine Management: Trauma, Rehabilitation, Infections & Tumors

- 0800-0830 Thoracolumbar Spine Fractures  
Dr Chiu Chee Kidd
- 0830-0900 Cervical Spine Fractures and Spinal Cord Injury  
Associate Professor Dr Abdul Halim Yusof
- 0900-0930 Spinal Tumors  
Professor Dr Kwan Mun Keong
- 0930-1000 Spinal Infections  
Dr Lee Chee Kean
- 1000-1030 Basic Rehabilitation Principles in Spinal Cord Injury Patients  
Associate Professor Dr Nazirah Hasnan
- 1030-1100 Tea Break

#### Module 4: Updates on Current Spine Management: Deformities

- 1100-1130 Adolescent Idiopathic Scoliosis  
Professor Dr Kwan Mun Keong
- 1130-1200 Importance of Sagittal Imbalance  
Associate Professor Dr Sabarul Afian Mokhtar
- 1200-1230 Congenital Scoliosis: Diagnosis and Management  
Dato' Dr Fazir Mohamad
- 1230-1300 Ankylosing Spondylitis: Diagnosis and Management  
Associate Professor Dr Chris Chan Yin Wei
- 1300-1330 Lunch Symposium (MSD)
- 1330-1400 Lunch Symposium (Pfizer)
- 1430-1700 Clinical Examination Workshop  
Various Exam Cases  
Professor Dr Kwan Mun Keong  
Associate Professor Dr Chris Chan Yin Wei  
Dato' Dr Fazir Mohamad  
Associate Professor Dr Abdul Halim Yusof  
Associate Professor Dr Sabarul Afian Mokhtar